



Ozark Regional Land Trust

Annual Report 2009



Front cover, top: Appell Farm

Front cover, bottom (L to R): A friend at the Appell Farm; waterfall on the Moorman property; ORLT's 25th anniversary celebration in October; views of the Gulick property.

Back cover, bottom (L to R): Muhm property; forest on the Kullman property; Ed and Gladys Kullman; the James River on the Johnson property.



Dear ORLT Members,

We are pleased to present this Annual Report that highlights some of ORLT's accomplishments in 2009, and hopefully conveys to you our enthusiasm and excitement about where ORLT is heading in 2010 and beyond.

This is one of the most exciting times in ORLT's history. After 25 years of protecting thousands of Ozark acres while building our organization on the backs of volunteers, we recently took a big step by hiring professional staff. Our small but talented and dedicated staff, led by Executive Director Ted Heisel, has given ORLT the ability to protect more of our cherished places. You, our members, have been ORLT's cornerstone for more than 25 years, and your membership investments continue paying big dividends for conservation in the Ozarks. We could not have come this far without you, and we look forward to your continued support as we strive to meet new conservation challenges in this new decade.

As you will read in this report, ORLT worked with a number of landowners to permanently protect nearly 2,700 additional acres in 2009, bringing the total number of Ozark acres under ORLT's permanent protection to more than 21,500. These are truly special places with pristine streams, expansive forests, fragile creatures, and spectacular views. I hope you will take pride and ownership in ORLT's accomplishments as you read about some of these newly-protected landscapes in the following pages.

But while our staff is busy protecting new lands and monitoring established projects, they, along with our Board of Directors, are also working to establish an even stronger and more permanent foundation for ORLT:

- ORLT's Stewardship Fund surpassed \$1.1 million in 2009 thanks to landowner contributions and grants. This permanent fund generates income to support the monitoring and defense of ORLT's conservation easements and nature preserves in perpetuity.
- Our Board of Directors is also evolving. You have elected many new and dedicated individuals to the board over the past two years. They will help carry on the strong conservation track record that ORLT has built during its first 25 years.
- Our board and staff have also challenged themselves by establishing a goal for ORLT to become accredited by the Land Trust Accreditation Commission. This rigorous accreditation process requires ORLT to achieve and maintain the very highest of standards in its day-to-day operations, practices, and policies. Once achieved, ORLT will be recognized among the top land trusts in the country.

As a board member, watching and helping ORLT grow and evolve over the past decade has been fascinating, challenging, and one of the most rewarding experiences of my life. Serving as President for the last two years, and being the person to actually sign ORLT's conservation easements has been even more rewarding.

Thank you for making this possible.

A handwritten signature in purple ink that reads "Andrew Thomas".

Andrew Thomas, President

ORLT Protected Lands Map

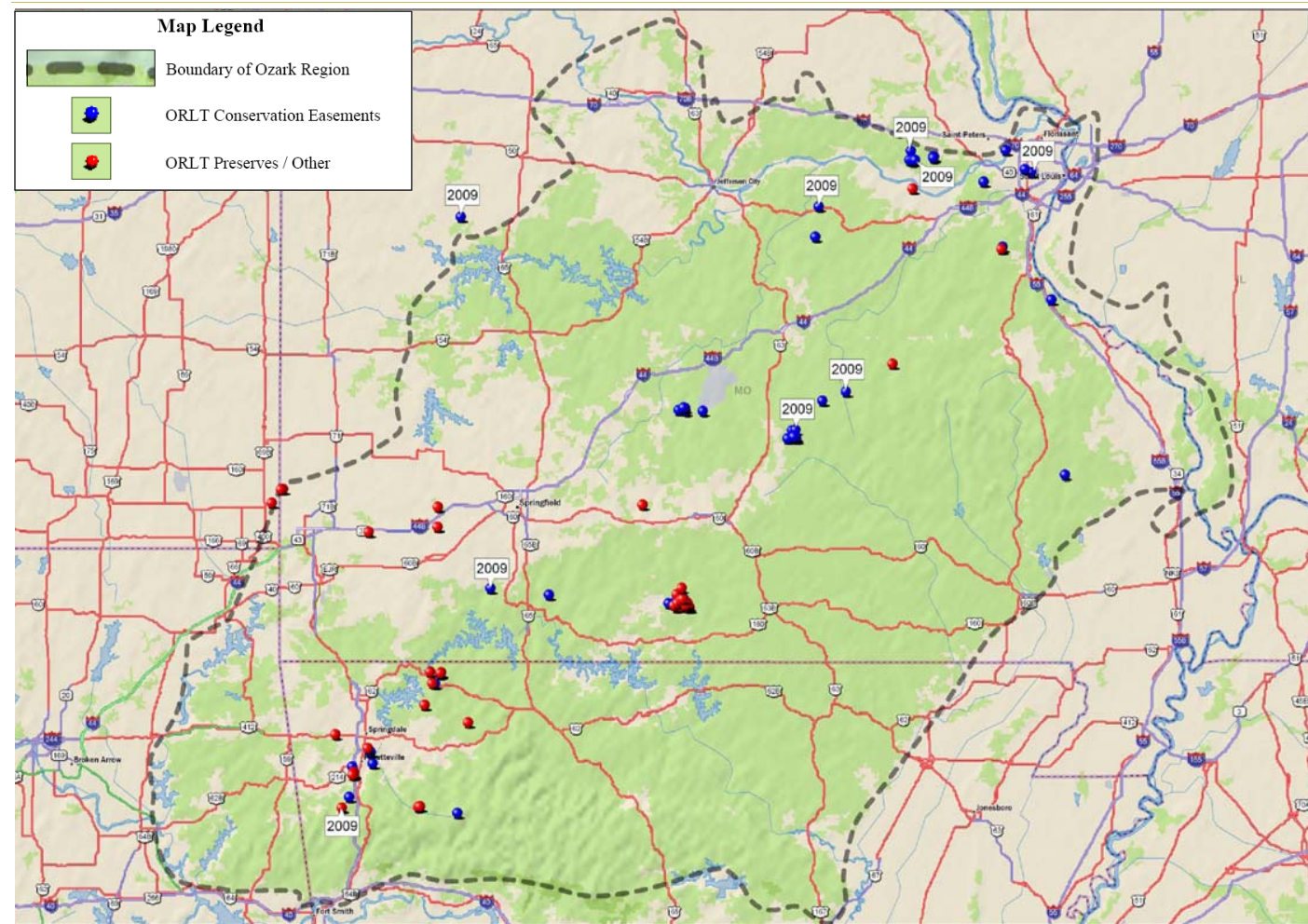

A Rare Find, Deep in the Ozarks

One of the Ozarks' most reclusive species is also one of its most endangered. The Ozark cavefish (*Amblyopsis rosae*) is only found in a handful of caves in southwest Missouri, Arkansas and Oklahoma. Just over two inches in length, this virtually transparent fish is blind but has adapted to its cave environment over thousands of years. Recent changes in water quality and other human encroachment on cave environments have led to a decline in the population of this reclusive fish.

Thanks to grants from the Missouri Department of Conservation and the Wildlife Conservation Society, the Ozark Regional Land Trust has funds available to help protect of the habitat of the Ozark



cavefish in southwest Missouri. We look forward to sharing the results of this collaboration with you in the days and months ahead.

Cavefish photo by US Fish & Wildlife Service

2009: A Year of Growth and Change

2009 was an exciting year of growth and change for ORLT. As reported on pages 6-7, there were nine new conservation projects last year that permanently protected a total of nearly 2,700 acres. ORLT is deeply grateful to these landowners for protecting their farms and forests, and to the organization's members for supporting this work.

Land trusts are in it for the long haul, and together we are all collectively building an organization that can withstand the test of time. Here are some other important steps forward ORLT took in 2009:

Strategic Plan. After receiving input from a broad array of stakeholders, the board adopted a five-year strategic plan to guide the organization through 2014. The plan, which can be found online at www.orlt.org (click on the "Publications" link), places a high priority on stewardship of previously protected lands. It also focuses new conservation projects in areas with important wildlife habitat, scenery, or watershed qualities. Among other highlights are commitments to grow the organization's endowments and obtain accreditation from the Land Trust Accreditation Commission.

Board of Directors. Six dynamic new directors were elected at the membership meeting in June (see back flap for listing of board members). These individuals have diverse backgrounds and talents, and are devoted to protecting the natural resources of the Ozarks. While we lost one of these members far too early with the tragic death of John Roth last summer, we are grateful for the board's hard work and look forward to continuing to grow the board in breadth and depth of knowledge and abilities.

Land Stewardship. In 2009, ORLT staff, contractors, and volunteers monitored all of the conservation easements and most of the nature preserves held by ORLT. (Special thanks go to volunteers Kelly Halbert and Karen DeMatteo for their help with this

large task!) 2009 also saw a number of outings and workdays at several ORLT nature preserves, including Woods Prairie, Fishtrap, and Schulze Preserves. Member Jack Harris, who is also active in the Webster Groves Nature Study Society, organized several botanizing trips on ORLT's preserves. ORLT president Andy Thomas continued his labor of love of leading the restoration and stewardship of Woods Prairie near Mt. Vernon, Missouri. The proceeds from native seed-picking outings go directly to a fund to maintain the project. Thanks to all these dedicated volunteers for helping ORLT keep our commitment to proper stewardship of easements and preserves.



Operating Endowment. ORLT's members helped increase the size of the Operating Endowment in 2009. The Community Foundation of the Ozarks (CFO) rewarded this long-term commitment by matching \$5,000 of these gifts in June 2009. CFO has also offered another \$10,000 grant toward ORLT's endowment funds if it is matched by June 30, 2010. Contact ORLT for more details.

Stewardship Fund. The Stewardship Fund grew significantly in 2009 because of many grants and donations

related to new projects. A policy adopted by the ORLT board requires that every new project be accompanied by a deposit to the Stewardship Fund. Income from the Fund is used for annual stewardship activities, such as conservation easement monitoring.

The accomplishments highlighted in this report are the product of much hard work, commitment, and extraordinary generosity. We hope the stories in these pages will encourage and inspire you as we move forward to even greater achievements in the years ahead.

Above: A botanizing trip to ORLT's Fishtrap Preserve revealed this slender ladies' tresses (Spiranthes lacera), an orchid native to Missouri. Photo by Ted Heisel.

Protected Properties 2009



Hartig Conservation Easement

Dent County, Missouri, 42 acres

David Hartig is committed to protecting the headwaters of the Current River. Over the past decade, he has donated conservation easements on a total of 1,981 acres that lie along or near Pigeon Creek, the primary headwater stream that feeds into the Current at Montauk State Park. The large amount of protected public and private lands in the Current River watershed make it among the highest quality streams anywhere in the Ozarks. The Current is one of the streams prioritized in ORLT's River Stewardship Program.



Appell Conservation Easement

Henry County, Missouri, 356 acres

This spectacular farm is a microcosm of the broader Ozark region. Lying on the border between the Ozarks and the Osage plains, it has mature hardwood forests, restored prairie and oak savanna, sandstone bluffs and canyons, and both gravel and mud bottomed streams. It also lies adjacent to a vast expanse of public land around Truman Lake, making it an important buffer for this previous conservation investment. Allan and Jocie Appell have taken exceptional care of the land for many years and ensured its permanent protection by donating a conservation easement to ORLT in 2009.



Trost Conservation Easement

Dent County, Missouri, 102 acres

Bob and Ardith Trost donated an easement on 102 acres in the Upper Meramec River watershed. The property includes river frontage, a spring and lies within the Meramec River Important Bird Area ("IBA") designated by the Audubon Society. The Meramec is one of five rivers prioritized under ORLT's River Stewardship Program.

Johnson Conservation Easement

Stone County, Missouri, 566 acres

This spectacular property has nearly a mile of frontage along the James River in Stone County, Missouri. The land has been in the same family for generations, with John and Connie Johnson tending to its extensive forests for the past several decades. The Johnsons' wise stewardship was recognized in 1999 by their being named State Tree Farmers of the Year.



Muhm Conservation Easement

Warren County, Missouri, 1,026 acres

The trees in the Ozarks don't grow much straighter or taller than the stand of oaks and hickories on this expansive tract in Warren County. The Muhm family has for many years owned this land, which they decided to protect forever last year by donating a conservation easement to ORLT. Like the Kullman property (see below), the Muhm conservation easement is located in a belt of forestland north of the Missouri River that has become a high conservation priority. The region contains important habitat for migratory songbirds and amphibians, and also has the best remaining population of ruffed grouse in Missouri. The conservation easement also protects important headwaters streams that eventually feed into the Missouri River.

Kullman Conservation Easement

Warren County, Missouri, 75 Acres

Ed and Gladys Kullman have owned their piece of the Missouri River Hills for the past forty years. Like the Muhm Easement (see above), this land lies within a large belt of forest that stretches west from the fringes of the St. Louis metropolitan area. Because of the area's importance for wildlife and the increasing threat of development, protecting this remaining forest has become a high conservation priority. The Kullmans donated a conservation easement on their land to ORLT, thereby adding it to the growing infrastructure of private and public conserved lands in the region.



Moorman Land Donation

Washington County, Arkansas, 40 acres

Barbara Moorman purchased 40 rugged, forested acres south of Fayetteville in the early 1970s with the intent of building a home there someday. By 2009, her plans had changed and she decided to donate it to ORLT. Consistent with Barbara's wishes, ORLT will sell the land subject to a conservation easement, with the proceeds benefiting the organization's Stewardship Fund.



Gulick Conservation Easement

Gasconade County, Missouri, 454 acres

David and Holly Gulick's donation of a conservation easement on their farm brought the total amount of land ORLT has protected in the Gasconade River watershed to nearly 7,000 acres. The farm is a mix of oak-hickory forest and native grassland that the Gulicks have restored over time, making it a high quality habitat for wildlife. The Gasconade is one of five rivers prioritized under ORLT's River Stewardship Program.

Anonymous Conservation Easement

Saint Louis County, Missouri, 10 acres

This patch of old growth forest in an otherwise urban environment was protected by its owner in 2009 through the donation of a conservation easement. It will forever remain an island of habitat benefitting urban wildlife and migratory birds, as well as the many people who pass by this property on their way to and from work each day.

Thank you to all our land and easement donors for your extraordinary generosity.



Our Supporters

Thank you! Your support of the Ozark Regional Land Trust is what makes our work possible.

Below is the list of contributors from January 1-December 31, 2009. We apologize for any errors or omissions. Please notify us with any corrections.

Foundations & Organizations

Bank of America
Big Cedar Lodge
Boeing Matching Gifts Program
Community Foundation of the Ozarks
EarthShare of Missouri
The Gaea Foundation
The Edward Chase Garvey Memorial Foundation
Generation Big, Inc.
Home Eco
Mel Harness Roofing
Headwaters Conservancy
Missouri Conservation Heritage Foundation
Missouri Dept. of Conservation
National Fish & Wildlife Foundation
Roy and Lola Nelson Family & Community Fund
Sisters of the Most Precious Blood
St. Louis Zoo
St. Scholastica Monastery
Wachovia Foundation
Wildlife Conservation Society

Land Guardians. (\$1000+)

Anonymous
Allan and Joicie Appell
Lolle and Glenn Boettcher
Dan and Connie Burkhardt
Karen Goellner
David and Holly Gulick
Karen Gupta
Nancy M. Hamilton
Jack H. and Patricia A. Harris
David Hartig
Larry and Gretchen Hartzog
Edward and Marilyn Heisel
Larry and Joan Hummel
Mr. and Mrs. Ward Klein
Ed and Gladys Kullman
Jarvis and Abigail Lambert
Todd Leonard
Charlie O'Reilly
Jacob Reby
Gordon and Barbara Risk
Ruby R. Stauber
Karen D. Stelling
Alice Sterkel
Robert and Ardith Trost
Nancy G. Tucher
Jim and Lois Wyman
Susan Fitzpatrick & Thomas Wyman

Land Protectors. (\$500-999)

Robert L. Bagby
Mr. and Mrs. Leo A. Drey
Gene and Bev Dunaway
Gilbert and Caroline Early
Margaret Gilleo
John and Connie McPheeters
Nadia Navarrete-Tindall
Gordon and Barbara Risk
John and Anne Roth
Bob and Doris Sherrick
Bruce Stebbings
Andrew and Diann Thomas
David A. Watson
Jim and Elizabeth Welsh

Land Stewards. (\$100-499)

Dr. Rosalind and Robert Abernathy
Dianna Adorjan

Christi Angelo
Richard Armstrong
Mary E. Arnold
Jim Lukens and Janet Bachmann
Bob and Ruby Ball
Michael and Joan Banks
Suzanne M. Beach
Janet Udouj and J. Neal Beaton
Dave and Nancy Bedan
Fred Berry
Don Brasher
Roger and Mary Bumgarner MD
Kevin Buffon
Peter A. Callaway
John Camp
Haryette J. Campbell
Daniel L. and Mona L. Caylor
Christopher Clark
Laura Cohen
Mr. and Mrs. Dennis G. Coleman
Shaun Collins
Dr. Thomas and Martha Davis III
Bruce and Cynthia Denney
Carl and Jeanne Deutsch
Dee Dokken
Derick L. and Sally M. Driemeyer
Seth A. and Marion G. Eisen
Linda S. Ellis
Joe Engeln
Jim Fossard
Earl Sam Gibson
Mr. and Mrs. Gary Giessow
Wayne and Jane Goode
Joan Goodson
Sally Goodwin M.D.
Dr. Jennie Gorham
Louise Green
Walter and Kay Green
William H. Grundmann
David and Jane Haas
David Haenke
Judge John and Willa Harkey
Ted and Susan Heisel
Jim and Phyllis Huettner
Valarie and Frank Ikerd
Ronald L. Jeffers
Hilda P. Jones
Mr. and Mrs. William S. Knowles
Ann Jeanette and Karl Korschgen
Ken Kranzberg
Bill and Suzanne Krumbach
Mr. and Mrs. Mike LaMair
Scott Woodbury and Abigail Lambert
Harry Feirman and Nancy Langworthy
Theodore and Cynthia Lau
Ned and Sally Lemkemeier
Scott and Donna Lenharth
John and Catherine Link
Carl Loewer
Mary Lottes
Barry Loughrige
Robert S. Maack
Mrs. William Maritz
Joy Ellen Martin
Michael and Christine Mason
Richard Matt
Franklin McCallie
Powell and Cynthia McHaney
Walter and Cynthia Metcalfe
Dr. and Mrs. John S. Meyer
John and Darla Newman

John and Anita O'Connell
Odessa Ofstad
Cindy Parry
Bill and Gaye Pate
Joel and Sue Picus
Arthur L. Prenskey
Mary Samuel and William M. Reid
Dr. Mary Margaret Roberts
Kenton Ross
B. H. and Elaine Rucker
Charles Salveter
James Sample
Linda Headrick and David Setzer
Mr. and Mrs. Gregorio Sicard
Mike and Mary Skinner
Ed and Annetta St. Clair
Don and Karen Stearns
Christopher Clark
Eric Steinhouse
Donald H. and Helen Streett
Bart L. Strother
Gary Tegtmeyer
Judith L. Tharp
Bret P. and Kelly R. Thomas
Lisa Thomas
William Mack Tilton
Mr. and Mrs. Jack Todd
Judith Flynn Trout
Dr. Albert L. Van Amurg III
Henry J. Waters III
Robert H. and Patricia M. Waterston
The Rev. Stephen Weissman
Dean Whipple
Karla and David Wilson
Jack H. and Barbara A. Witte
Rosalie C. Wooten

Friends of the Land. (\$1-99)

James W. Adams
Tom and Cathy Aley
Elaine Allen
Curtis and Betty Alloway
David H. and Melanie Alpers
David and Sandra Alspaugh
Brian T. and Evgenyia Alworth
Harold and Kathleen Anderson
Judith Anderson
Beth Ardapple-Kindberg
Lenore Arent
David Austin
Carol E. Bachhuber
Maxwell and Barbara Baldwin
Kristine Ballhorn
Ulon Fae Barnes
M. Neil and Debra L. Bass
Jonathan B. Beard
Anastasia Becker
Dan and Zoann Beckner
Gunter Belitz
Joseph H. and Marilyn Bell
Nancy C. and Duane C. Benton
Ted Beringer
Brooks E. Bingman
Nancy Jane Birge
Kay Bischoff
Rodney and Elizabeth Black
Daniel and Ann Blanchfield
Dr. Alice and Flinn Bloch
Christopher F. Blumenhorst
Stephen and Barbara Bodanske
Irving Boime

Robert Boland
Ms. Lowell Collins and Daryl Boles
Mr. and Mrs. John Borntreger
Dennis Bopp
Mr. and Mrs. Thad Bounds
Janice Franklin and Paul Bowman
Gwen and Jim Boyer
Dwight and Kimberly Brandon
Mary Ann Kressig and Les Brandt
Robert Brewer DDS
Ella L. Brown
Nancy Brown
Nicole Bruggeman
Steve Buback
William A. and Ester M. Bultas
Barbara Burnett
Cleon and Mabel Burt
Carrie Steinbach
Alan and Cheryl Bybee
Suzanne Byron Byrne
Albert Campbell
Donald C. and Delores R. Cannon
Bill Cannon
Harvey E. and Fran Cantor
Gene Caples
J.C. Clark and T. Cardwell
Larry and JoAnn Carnagey
Mr. Bill Carnahan
Thomas and Marilyn Carroll
Charles Carter
David T. Catlin
Charlisa L. Cato
James L. and Linda S. Chambers
Dr. Carol A. Chaney
Linda and Jack Childers
Mary Chipps
Mr. and Mrs. Louis Clairmont
Terence B. and Kathleen A. Clark
J. Carla Clark
Randal C. Clark
Beatrice Clemens
Jamie Coe
Richard and Mary Cohoon
Mrs. Joel Cooley
Liz Copeland
Don H. and Susanne D. Corrigan
Rachel Crandell
Bill T. Crawford
Elisabeth F. and Norman Creighton
Armine Cuber
Michael P. Currier
Charles Dairaghi
Carl and Dolly Darigo
Dr. Lauren W. Dauernheim PhD
Robert and Mary Davidson- Officer
Ann and Lamar Davis
Patricia and Kenneth Davis
Mr. and Mrs. Robert C. Denlow
Donald L. Dick
William G. and Marjorie R. Dietrich
John L. Dill
David and Denise Dingler
Emily Dodge
Bob Dole
Dolphin
David and Sandra Drake
Mr. and Mrs. Harold Draper
Peter S. Dupre
Kay P. Dusenbery
Mr. and Mrs. Brian S. Edmond
Marypat Ehlmann
Christine Eichelsbach
Doris and Lynn Ehrle

Alyce Elliott
James and Marguerite Ellis
Linda S. Ellis
Maria Evans
Sandy Falloon
Barbara L. and Lee C. Ferrenbach
Mr. David Finch
Carol and Michael Finn
Stanley A. Fish
John Fisher
Uel E. Fleming
Anna C. Forder
David Fortel and Hope Tinker
Virgil and Vera Fox
Lisa and Brian Francis
Terry and Peggy Francis
Dr. Kathleen Frank
Mike Fredholm
Gary and Patti Freeman
Mary Jane Fritsch
Mike and Cynde Fry
Cindy Fulton
Sally N. Fulweiler
Gary and Jana Funk and Family
Christine Smith and George Fuson
John and Mena Galbraith
Kevin W. and Janet L. Gasper
Colene Gaston
Patricia and Richard Gatz
Nannette Gaylor
Cindy and Bill Gebhardt
Nancy A. and Lawrence D. Gelb
Susan Gille
Preston and Christine Gilson
Anna Ginsburg
Herb Goldstein
Mary Gorman
Barbara Grace
Diana Grey
Judith Ann Griffith
Gab Griffiths
Gary and Mary Grigsby
Mr. and Mrs. Lloyd W. Gross
Pat Patton Grossman
Lloyd W. and Judith Guth Jr.
James E. and Bonnie Hagans
Natalie P. and Stephen Halpin
Dr. Eric and Mary Hamburg
Mariana O. and James M. Hanifan
Wil and Andrea Hardiman
Barbara H. Harmony
Sharon A. and Herbert A. Harms
Leann Harrell
Thomas J. and Janice K. Hart
Oz Hawksley
Diana Haynes
Richard M. and Linda S. Heffern
John Heil
Daniel and Sylvia Hein
James Henderson
Linda Hendricks
Laura Riney Henness
Doris Henry
Winifred Hepler
Mr. and Mrs. Gerald Hereford
Roger W. and Nancy Hershey
Vera L. Herter
Karen M. and Robert J. Hess
Harriet L. Hezel
Thomas J. Hillenbrand
Elaine Himes
Jan Hinsey
Joel Vogt and Ethan Hirsh

Kevin D. and Carla M. Hogan
Pauline E. Holtzmann
Kurt and Stephanie Homeyer
Barbara and Jerry Homeyer
Dorothy Hood
David Hooper
Mr. and Mrs. Thomas Hopkins
Karen Horny
Anne Horton
Dr. Lamar and Melissa Howard
Victoria Howard
James N. and Catherine Huckins
Leonard W. Hudgens
Phyllis A. Hudry
Dr. and Mrs. Loyde Hudson
Ron and Catherine Hughes
Steven and Janice Humphrey
Katharine C. and Edward H. Hunvald
Katie Belisle and Greg Iffrig
William Jackson
Charles and Mollie James
Mr. and Mrs. William J. James
Margaret Johnson
Betty and Kay Johnson
Betty L. Johnson
David N. and Tracy J. Johnson
Dean and Mary Ellen Johnston
Philip L. Jones
Father W. Paul Jones
Jim Jordan
Mary Jowett
Paul Kahmann
John A. Karel
Lorraine Keller
Charles E. Killinger
Mary Ann and Chris Kinder
Don King
Beryl L. and Esther L. Kingsbury
George and Patricia Kloster
Ed Kniep
David Johnson and Kim Knowles
Anita B. Malott and Julie A. Koehler
John and Cathy Koenen
Theodore Kranitz
Jim and Mary Kriegshauser
Rick Krimmel
Jean Kuntz
Donald R. Kurz
Joseph L. and Linda C. Kurz
E. F. and Katherine Lampe
William A. and Virginia Landers
Cindy A. Lefton
William and Susan Lekey
Charlotte Lenz
J. E. Leonard
Catherine Lewer
Howard and Verna Lewis
The Rev. Lawrence and Ruth Lewis
Leslie Lihou
Steven Linford
Eric L. Lionberger
Dr. Ellen M. Lissant
Annee Littell
Jane E. Neidhardt and David I. Lobbig
Paul W. and Judy Lore
Cecile K. Lowenhaupt
Barbara J. Lucks
Terry and Pamela Lueckenhoff
Michael S. and Donna H. Lykens

James Lyon
Caryl B. MacMorran
Tim Maddern
Lyn Magee
Mary Magers
Nancy Cooper Maier
Mr. and Mrs. Dory C. Malott
Ann Mandelstamm
Doug and Beth Martin
Dr. Gwendolyn L. and John D. Mattice
The Reverend Albert A. Mattler
George I and Karen R. Mauger
Jim and Lorraine May
Martha and John McAlister
Chet and Vicki McBride
Mr. and Mrs. W. Dudley McCarter
Barbara McCarthy
Tom McClure
Tracy and Donna McCracken
Bernard and Barbara McDonald
Duane McGonigal
Lavinia McKinney
Robert and Hillarie McKinstry
Dr. Maryellen H. and Wiley R. McVicker
Jerry Meier
Dale and Beverly Mermoud
Scott Merritt
Ronald and Paula Meyer
Bill and Gwen Millager
Dwayne W. Miller
Leonard and Lori Milton
Paul E. and Mary Belle Minton
Becky S. and John S. Mize
Barbara Moorman
Roberta Morton
Wayne L. and Judy Morton M.D.
Elizabeth J. Mueller
Rick Myers
Radine and John Nehring
Robert O. and Elizabeth A. Nellums
Joy Neuschafer
Philip Newell
Earl and Nancy Niewald
Terri Norris
Philip O'Hare
Dana Oaks DMD
Neil Olan
Charles C. and Barbara Oliver
Steve J. Olson
Joanne Olszewski
Dick and Maria Parker
The Rev. Limuel and Laura Parks
Cindy Parry
Timothy Patterson
Denis Peters
Bill Pettit
June Pfefer
Charles R. Phillips
Dr. and Mrs. Glenn Pickett
Fiona Marshall and Thomas K. Pilgram
William and Susan Piper
Mr. and Mrs. John W. Pope
Karen Flotte and John Posey
Elliot and Jacqueline Potter
Nancy R. and Samuel P. Potter
Dick and Joan Pouch
Deborah and Thomas Pratt
Stephen L. and Beverly B. Price

Anne W. Prichard
Marilyn Probe
Betty L. Rawley
David and Sarah Read
Cindy and Elie Riachi
Florence S. and John B. Rice
Rose Rickard
Helen and William Riechmann
Mike Rieger
Karen Riordan
John and Rhenda Roark
Elise Roenigk
Jason H. and Amy M. Rogers
Jim and Kitty Rogers
Harry and Cynthia Rogers II
Randall L. and Susan M. Rosenbaum
Nicole Blummer and Warren Rosenblum
M. D. Ross
Chris Roth
Daniel J. Roth
Brenda Roush
William and Margaret Rowe
Dr. Jay I. and Sandra Kay Rozen
Betty Lou and Dennis Ruest
Carol Russell
Michel and Karen Sage
Tomas Sager
Ted and Sharon Salveter III
William W. and Caroline M. Sant
William A. Saunders Jr.
Thomas and Elaine Scatizzi
Adam Schaffer
James W. Schiller
Jane Anton and Pamela Schnebelen
David and Susan Schoen
Mr. and Mrs. Paul Schoomer
Mr. and Mrs. Robert Schreiber
James A. and Barbara J. Scott
Mary E. Scott
Mr. and Mrs. Allen Sebaugh
Thom and Jane Schnert
Richard Seibel
Wilma L. Sellers
Jerry Shatto
Doug and Betty Jo Sheافر
Charles W. and Mary M. Sheppard
Jerome K. Sherman
Dr. John B. Simpson
Teresa Woody and Rik Siro
Robert and Joyce Slater
Don and Anna Case Slawsky
Mr. and Mrs. Michael Smart
Beth and Charles Smith
Ken and Olga Smith
Kenneth L. Smith
Denslow Brown and Linda Smith
Walter Smith
Mr. and Mrs. Frank V. Smith III
Mary Ann Soerries
Dr. Rollin and Bettina Sparrowe
Susan L. Parks Spencer
Cheryl A. Steffan
Mariel Stephenson
Peter F. Stevens
Tony and Leisa Stevens
Mary K. Stewart
Frederick T. Stidman Jr.
Kelley Still
Linda and Lloyd Stith
Clarence B. and Diana M. Stitz

Robert M. Strickler
Bart L. Strother
Mary F. Stuppy
Martha and Cyrus Sutherland
Lawrence E. Swaim
Judith Swehla
Christine and Rocky Swiger
Jan L. Tapley
Mary Mike Taylor
April M. and Daniel S. Terrell
Paul and Laura Teverow
Larry and Carol Thomas
Dick and Donna Thompson
Steven and Natalie Tillman
David and Laura Timby
Charlie and Janet Toben
Mr. and Mrs. Jim Tornatore
Steven Tomey
Charlie and Rhoda Transue
Dr. Philip and Rosilee Trotta
Dennis and Adele Tuchler
Dr. Joe Tullis
Mr. and Mrs. Jan Tupper
Frederick C. and Patricia S. Turner
John Turner
Erica Uppstrom
J. Pat Valentik
Charlotte VanBibber
Tomas Sager
Don Vollman
Charlotte M. Vollrath
Robert and Nancy Wagner
Gary and Lucretia Walker
Mervin and Virginia Wallace
Stephen Walsh
Dorothy Anna Walters
Gretchen Walters
Elfrieda and James Waltz
Susan O. and Henry D. Warshaw
Reba Waterston
Mayor Mike Watson
Richard J. Watson
Myrl Wear
Jan C. Weaver
Mark and Debra Weaver
Kenneth A. Webb
Dr. Audrey Wegst
Quentin B. Welch
Ann Wethington
Terry and Jeannene Whaley
Doris Wheeler
Arthur and Joanne Whipple
John White
Mary Jo and James L. Wickliff
John Wieland
Michael and Sheri Williams
Wayne A. and Vera M. Williams
Philip L. and Hilda B. Willman
James M. and Barbara G. Willock
Suzanne J. Wilson
Dr. Diane Wilson
James and Linda Winn
Karin Winn
Susan Wiseheart
Joe and Jacqueline Woolbright
C. A. Wurst
S. Jeanene Yackey
Joan H. Yeagley
Isaac Young
Fred Young
Rev. C. Dean Young
Joseph and Ann Marie Ziegler
David C. Zimmermann



2009 Financial Report

Ozark Regional Land Trust Statement of Net Assets December 31, 2009

Assets

Operating Funds	\$ 169,531
Dedicated Project Funds	\$ 773,274
Operating Endowment	\$ 107,842
Stewardship Fund	\$ 1,103,604
Land	\$ 4,103,896
Total Assets	\$ 6,258,147
Total Liabilities	\$ (94,519)
Total Net Assets	\$ 6,163,628

Note: The above are derived from the unaudited financial statements of the Ozark Regional Land Trust as of March 2010. Audited financial statements, when completed, are provided upon request.

The above financial statements do not reflect the value of donated conservation easements.

Operating Income

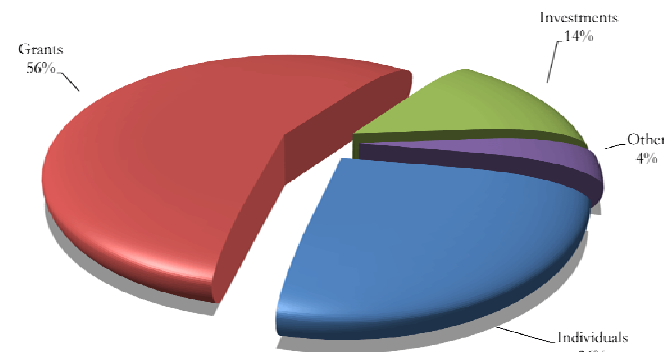

Total Income: \$308,965

Operating Expenses

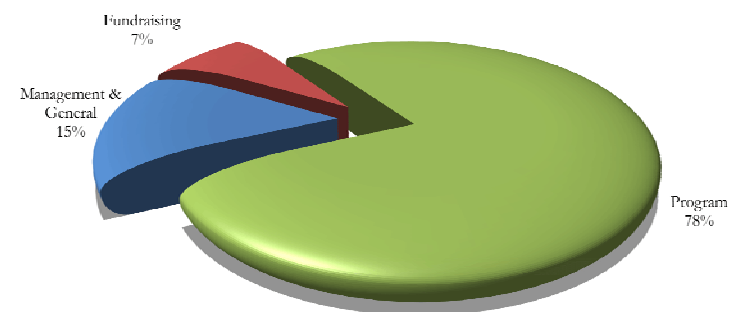

Total Expenses: \$243,978

How You Can Help

You can help the Ozark Regional Land Trust with your support. Here are a few important ways you can give:

Remember ORLT in your will. ORLT is able to accept planned gifts that can leave an impact for years to come. Donors considering leaving land to ORLT are encouraged to contact us.

Make a distribution from your IRA. A tax benefit expected to be renewed in spring 2010 allows individuals to make a charitable distribution from their IRA accounts without penalty. Contact ORLT for details.



Donate non-conservation property. Some supporters choose to donate land that is not suitable for preservation. As with other non-cash properties, such as stock, ORLT is able to sell such property and put the proceeds from the sale toward conservation purposes.

No matter how you choose to give, your generosity makes a difference to the Ozarks. ***Thank you!***



Board of Directors

Andy Thomas, Mt. Vernon, MO, *President*

Gene Dunaway, Mountain View, AR, *Vice President*

Larry Hummel, Wildwood, MO, *Treasurer*

Jillian Hishaw, Grandview, MO, *Secretary*

Rob Bagby, Ballwin, MO

Nicole Brueggeman, St. Charles, MO

Gregg Galbraith, Carthage, MO

David Haenke, Gainesville, MO

Kurt Homeyer, Ellington, MO

Jake Reby, St. Louis, MO

Alice Sterkel, St. Louis, MO

David Watson, Wildwood, MO

Staff

Ted Heisel, Executive Director

Abigail Lambert, River Stewardship Project Coordinator

Mark Patrick, Program and Development Coordinator

John Cutler, Mapping Consultant

Blake Stephens, Karst Conservation Consultant

Ozark Regional Land Trust, PO Box 440007, St. Louis, MO 63144

Phone: 314-401-6218

Email: orlt@orlt.org

Web: www.orlt.org

Ozark Regional Land Trust

PO Box 440007
St. Louis, MO 63144
orlt@orlt.org · www.orlt.org
314-401-6218

NON PROFIT ORG.
U.S. POSTAGE PAID
ST LOUIS, MO
PERMIT #4760

